

# ELK COUNTY REAL ESTATE LLC

814-781-1393  
www.elkcountyre.com

39 N. St. Marys St., St. Marys

Email: leah@elkcountyre.com Fax: 814-781-1371



Property Address: Theresia Street

Price: \$79,900

Listing Number/MLS: 865-17/17-22

Tax Parcel #: 13-13-224-1874

Split from parcel# 12-12-223-9832

in 2011

Deed book/Page:

Taxes: City: \$844.58

School: \$842.90

School District: St. Marys

Property Type: Vacant Land

Zoning: Other

Lot size: 10.18 Acres

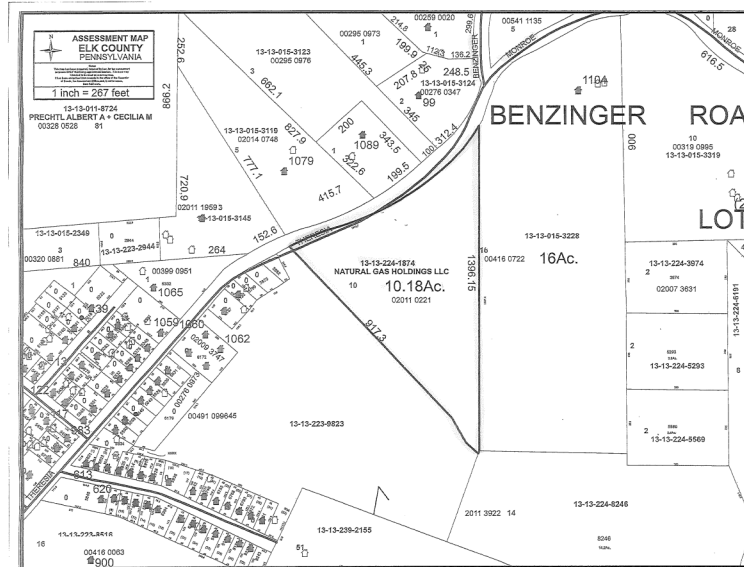

- Water: Municipality
- Sewer: None
- Electric: West Penn
- Road Access: Public

Beautiful, wooded 10 acre parcel of land! Convenient location close to town and golf course.

The foregoing is based upon information furnished to us by sources deemed to be reliable but no responsibility is assumed by reason of error, inaccuracies, omissions, prior sale, change in price and/or withdrawal without notice.